

ASHDOWN DRIVE  
WATER IN ST R/W

EILED  
GREENVILLE CO. S.C.  
MAY 27 10 07 AM '86  
S. TANNERSLEY  
R.M.C. LINK  
FENCE  
(LOT 200)

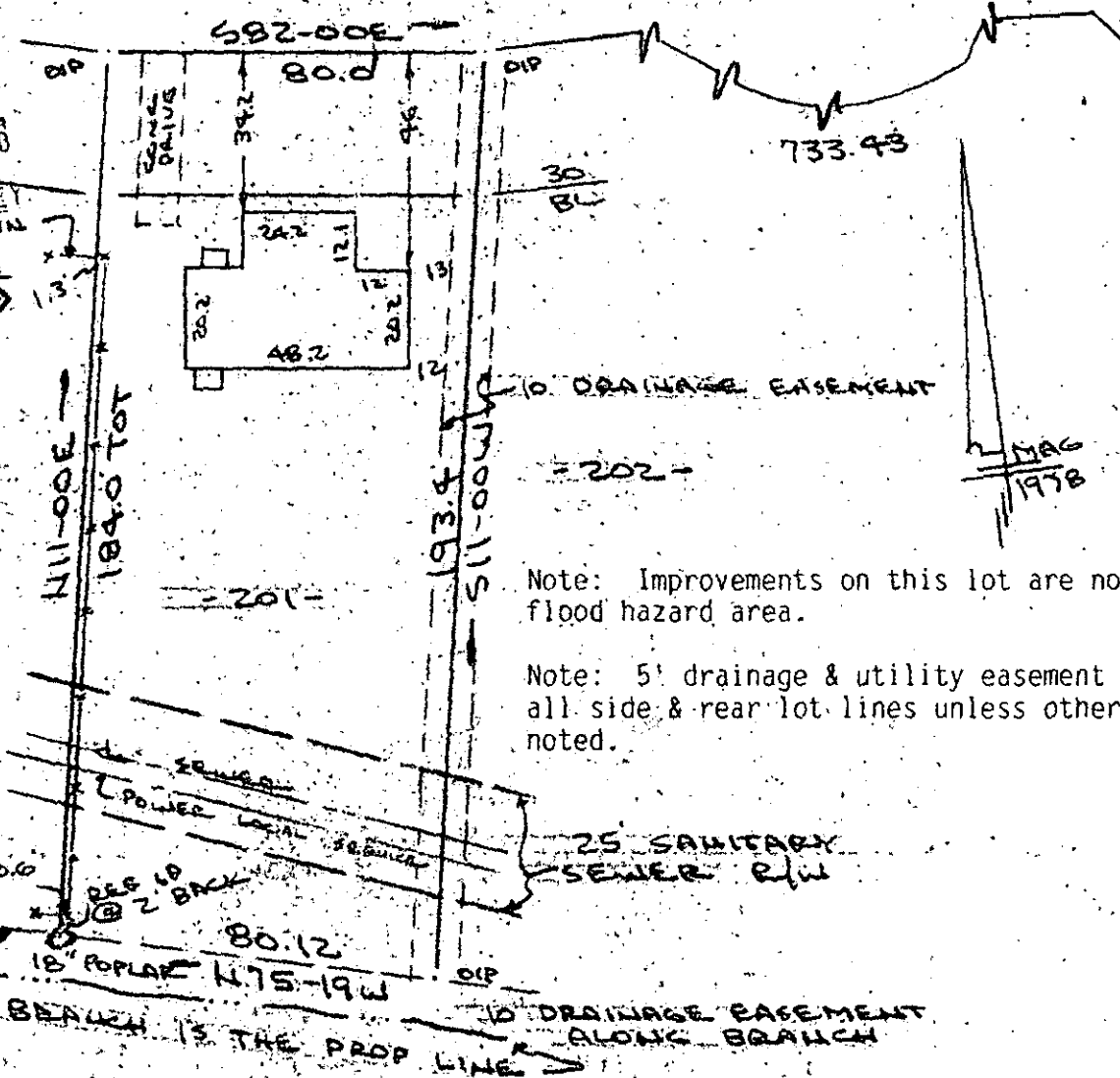

Note: Improvements on this lot are not in a flood hazard area.

Note: 5' drainage & utility easement each side all side & rear lot lines unless otherwise noted.

PROPERTY OF  
MICHAEL G. DEAS & TAMARA K. DEAS  
SIMPSONVILLE, S.C.

SCALE: 1"=40' 22 MAY 1986

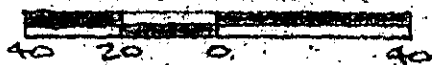

This is to certify that on the 22nd day of May, 1986, I surveyed the property shown on this plat, being known as lot 201 on plat of WESTWOOD SOUTH, SECTION NO. 1, SHEET NO. 2 and recorded in the RMC Office Greenville County, S.C., in Plat Book "6-H" at Page 57; and that the property lines, walls and buildings are as shown hereon, and that the walls and buildings located on said lot do not encroach or project on adjacent street or property, and that no adjacent walls or buildings encroach or project on said premises; no power lines cross this property and no visible encroachments, except as shown hereon.

✓ 12-T-17 39209

R. B. Bruce  
R. B. Bruce  
#1952

CAROLINA SURVEYING COMPANY  
112 Manly St.  
Greenville, S.C.

Recordable Plat